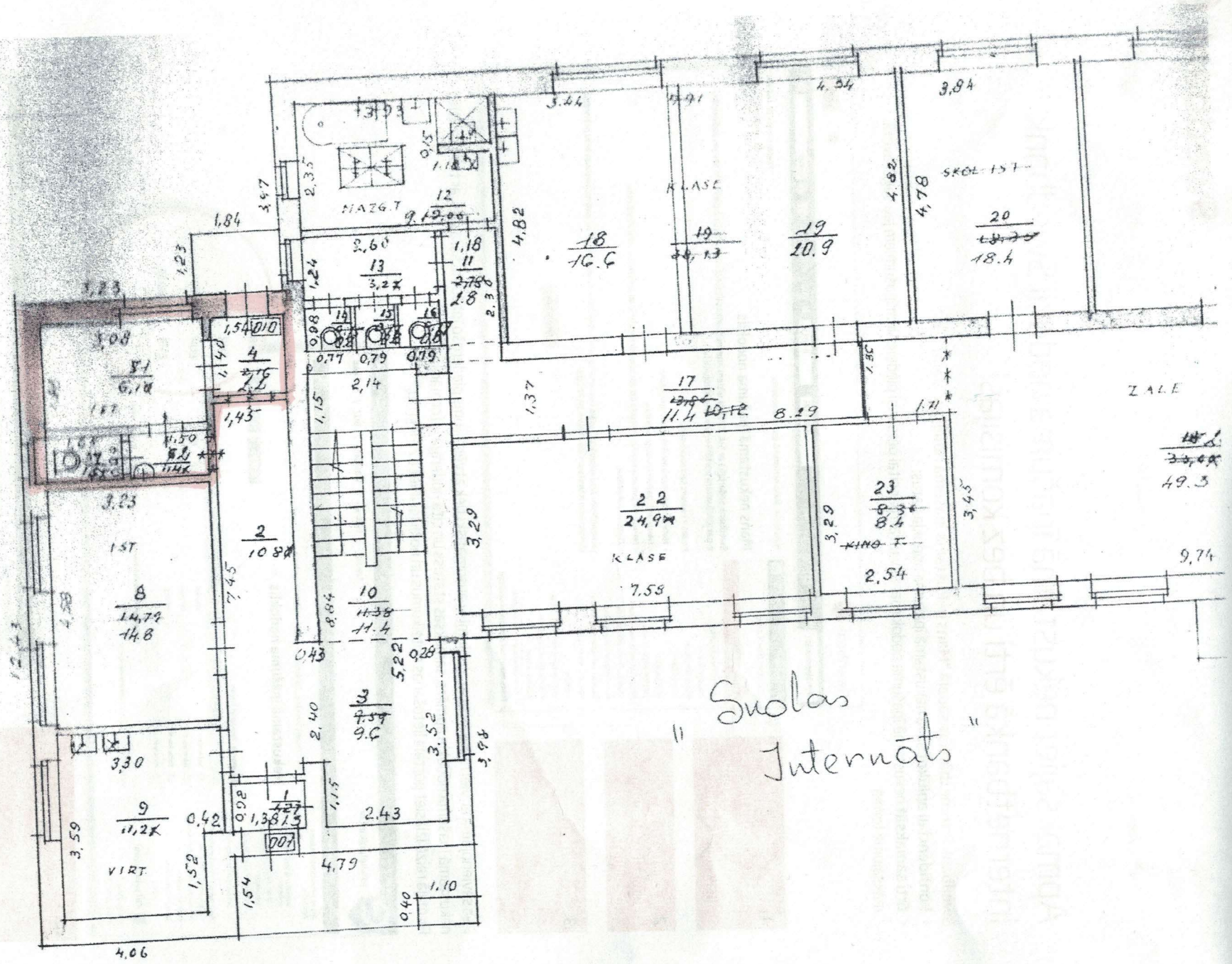

"Skolas Internāts"